

A
 22° 32' 41.98" N
 88° 21' 29.07" E

B
 22° 32' 42.2304" N
 88° 21' 27.6696" E

D
 22° 32' 44.0304" N
 88° 21' 29.8512" E

C
 22° 32' 44.448" N
 88° 21' 28.4508" E

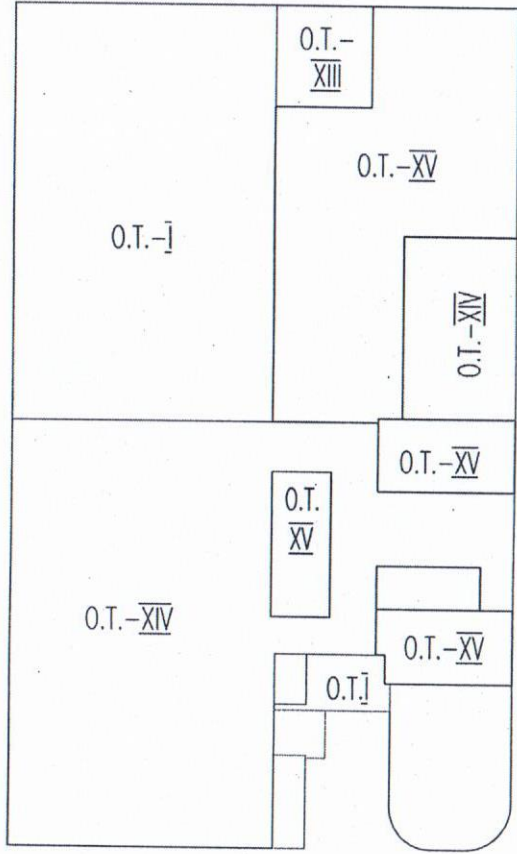

PRE.NO.-10 LOUDON STREET

BUILDING (G+9)
 PRE.NO.-9 LOUDON STREET

PRE.NO.-16 LOUDON STREET

PRE.NO.-1 ROBINSON STREET

ROBINSON STREET

32' WIDE ROAD RECORDED; 35' WIDE ROAD PHYSICAL; AS PER S.O.R.

TO SARAJINI NAIDU SARANI

TO LOUDON STREET

BUILDING (G+2)
 PRE.NO.-4 NO.
 ROBINSON STREET

BUILDING (G+5)
 PRE.NO.-4 NO. ROBINSON STREET

SITE PLAN

Raj Kumar Agarwal

Rajkumar Agarwal
 Architect
 Member of Council of
 Architecture CA / 94 / 17940

SIGNATURE OF ARCHITECT

TITLE	SITE PLAN
PROJECT :	PROPOSED G+XIV STORED (56.5 MT. HT.) RESIDENTIAL BUILDING AT - PRE. NO. - 2, ROBINSON STREET, P.S.- SHAKESPEARE SARANI, KOLKATA-700017, UNDER SECTION 393A OF K.M.C. ACT 1980 READ WITH K.M.C. BUILDING RULES 2009 CONSIDERING U/R 69A(1)(a), WARD NO.-63, BOROUGH-VII.
DATE	SCALE
06/07/2023	1:100
PREPARED BY	CHECKED BY
ARCH/720/2021	PNL/M
ARCHITECT	
RAJ AGRAWAL & ASSOCIATES 8B, ROY'S STREET, CALCUTTA-16	

KIC RESOURCES LIMITED

Vishal K. Datta
 Director